URZO LUMA

Arr. pour soprano et ensemble instr. : Pablo Sorozabal
Transcription pour choeur : Frédéric Sorhaitz

Édition du 24/09/2023

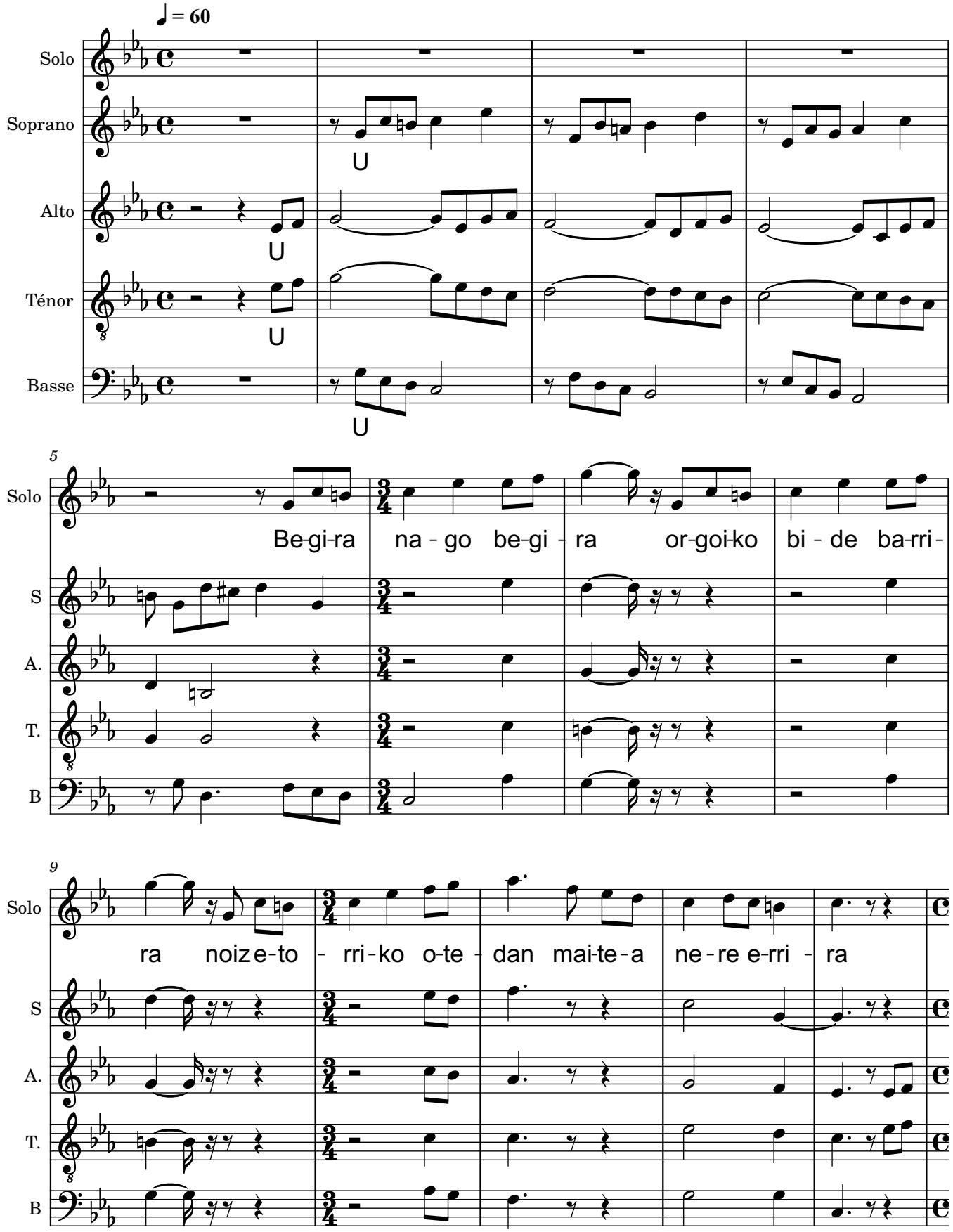

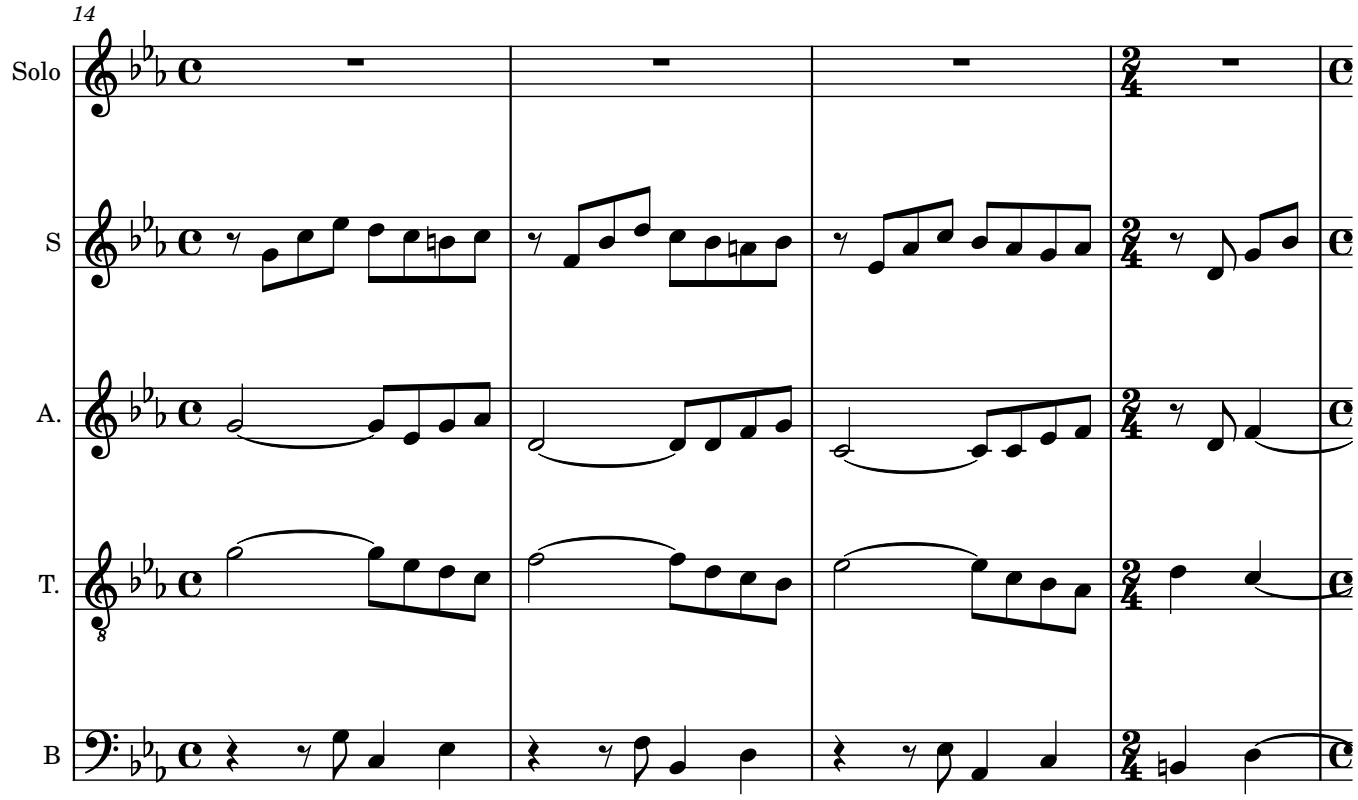
14
Solo
S
A.
T.
B

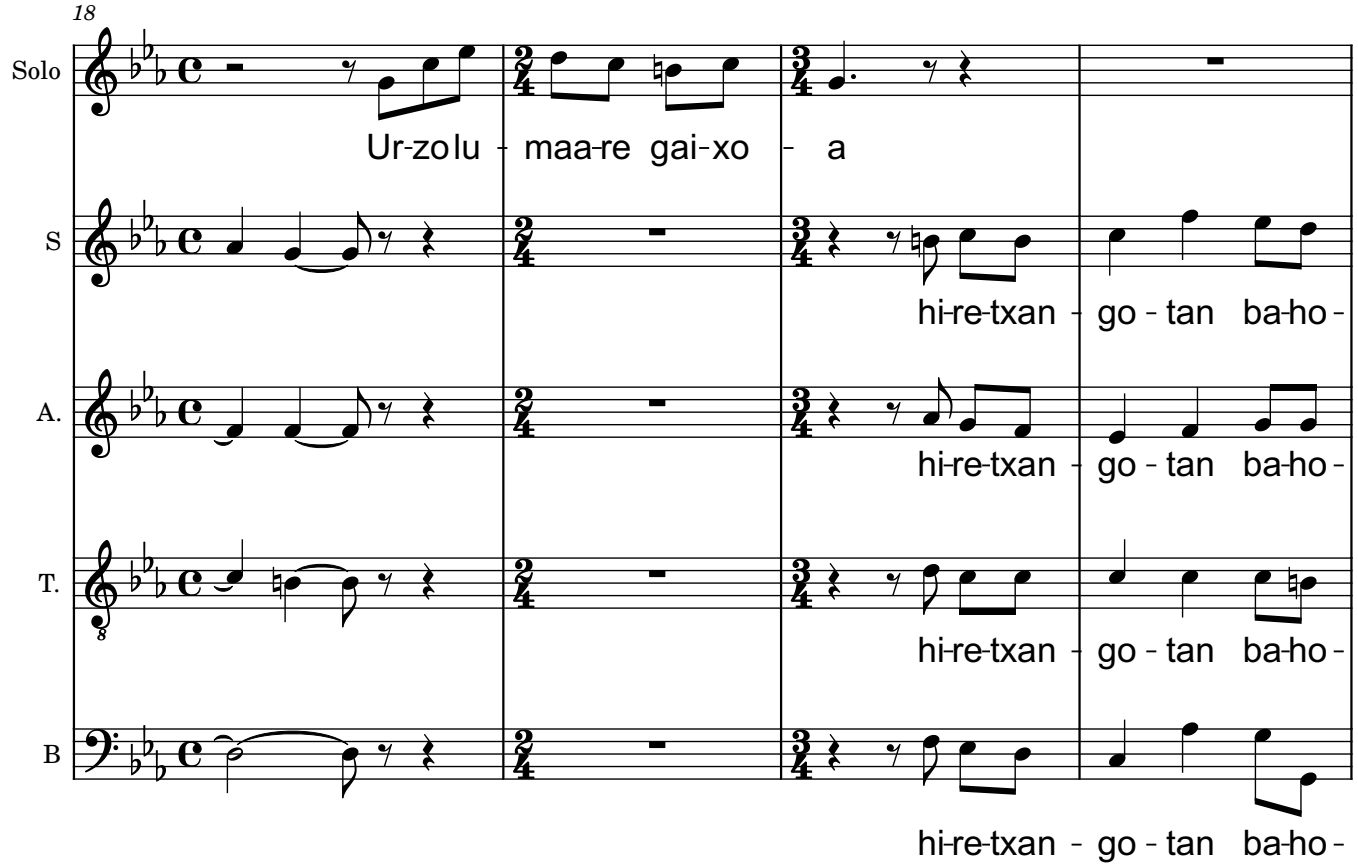
18
Solo
Ur-zo lu - maa-re gai-xo - a
S
hi-re-txan - go - tan ba-ho -
A.
hi-re-txan - go - tan ba-ho -
T.
hi-re-txan - go - tan ba-ho -
B
hi-re-txan - go - tan ba-ho -

22

Solo: Ur-zolu-

S: a hi-re-txan - go - tan ba-ho - a

A.: a hi-re-txan - go - tan ba-ho - a

T.: a hi-re-txan - go - tan ba-ho - a

B: a hi-re-txan - go - tan ba-ho - a

27

Solo: maa-re gai-xo - a

S: hi-re-txan - go - tan ba-ho - a ba-tzen

A.: hi-re-txan - go - tan ba-ho - a ba-tzen

T.: hi-re-txan - go - tan ba-ho - a ba-tzen

B: hi-re-txan - go - tan ba-ho - a ba-tzen

31

Solo

S: ba - duk mus-de sa - rri jaun go-se han-di dun hu - ra

A.: ba - duk mus-de sa - rri jaun go-se han-di dun hu - ra

T.: ba - duk mus-de sa - rri jaun go-se han-di dun hu - ra

B: ba - duk mus-de sa - rri jaun go-se han-di dun hu - ra

35

♩ = 56

Solo

S: be - gi-ez i-kus-ten ba - lin ba - hi Do-nos-ti - a - lat ba-ho-

A.: be - gi-ez i-kus-ten ba - lin ba - hi Do-nos-ti - a - lat ba-ho-

T.: be - gi-ez i-kus-ten ba - lin ba - hi Do-nos-ti - a - lat ba-ho-

B: be - gi-ez i-kus-ten ba - lin ba - hi Do-nos-ti - a - lat ba-ho-

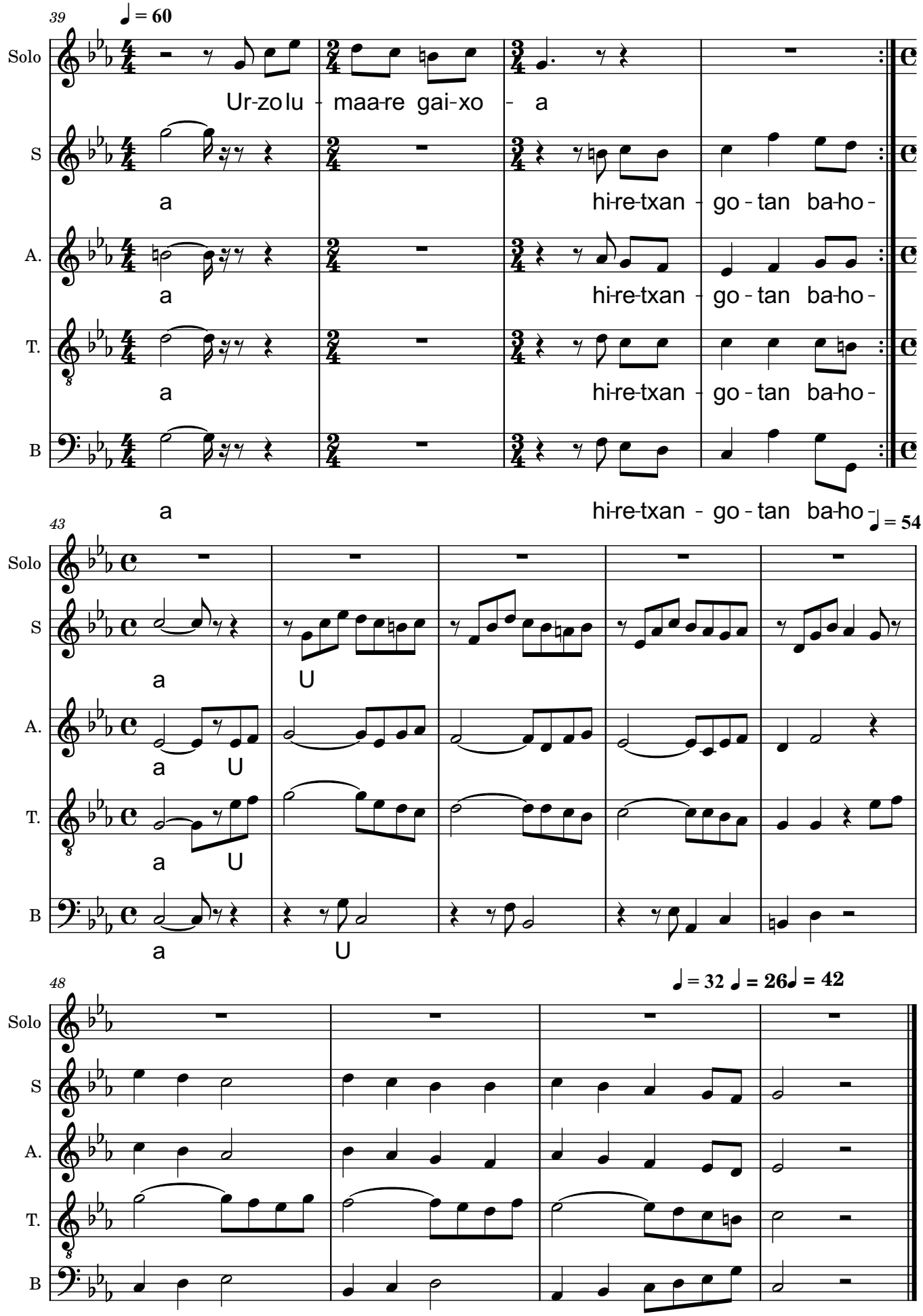
39
♩ = 60
Solo
Ur-zo lu - maa-re gai-xo - a
S
a
hi-re-txan - go - tan ba-ho -
A.
a
hi-re-txan - go - tan ba-ho -
T.
a
hi-re-txan - go - tan ba-ho -
B
a
hi-re-txan - go - tan ba-ho -
43
♩ = 54
Solo
S
a
U
A.
a
U
T.
a
U
B
a
U
48
♩ = 32 ♩ = 26 ♩ = 42
Solo
S
A.
T.
B